



studiohire@uniqstudios.co.uk
0207 987 8444
07377 796 810

The Essex Mansion

9,000 Sq Ft 7 Bed Mansion Set on
4 Acres with Heated Indoor Swimming Pool,
Jacuzzi, Sauna, Gym, Cinema Room, Bar,
Games Room & Annexe 3-Bed Barn House

**Film/Photo Shoot Location Space,
Staycation Home & Events Venue**

SHARE & CONNECT...



@theessexmansion | @uniqstudiosuk

The Essex Mansion Address: Ashleam House, Lyngs Farm, Nupers Hatch, Stapleford Abbots, RM4 1JR

Foots Cray Mansion Address: Foots Cray Meadow, Rectory Lane, Sidcup, Bexley DA14 5BP

The Villa Mansion Address: Bridgefoot Lane, Potters Bar, EN6

S1 Apartment Address: Studio 1 Limehouse Cut, 46 Morris Road, London E14 6NQ

HQ / S2-S3 Address: Unit 23, IO Centre, Armstrong Road, Royal Arsenal, London SE18 6RS



















THE ESSEX MANSION & SPA - FEATURES & FACILITIES:

- 9,000 Sq Ft Villa Mansion
- Large 4 Acre Grounds (next to equestrian facility with horses)
 - Private Gated Grounds with Long Sweeping Driveway
- 7 Bedrooms in main House with Optional 3-Bed Barn House
 - Modern Décor
- Heated Indoor Swimming Pool
 - Jacuzzi
 - Gym
 - Sauna / Steam Room
- Games Room Bar with Pool Table
- Grand Staircase Entrance
- Outdoor BBQ Kitchen
- Cinema Room
- Styling Room with Make-Up Station
 - Table Tennis
- Modern Kitchen Facility with Electric Hob Cooker, Ovens, Fridge, Microwave etc
 - Free WIFI
 - 3 Terraces
 - Printing Facility
- FREE Secure Parking in Gated Development

LOCATION:

North East London / Essex, Chigwell RM4

- Outside of Congestion Charge Zone & ULEZ
 - Within London M25
 - 45 mins from Central London

ADDRESS:

The Essex Mansion & Spa, Lyngs Farm, Nupers Hatch Stapleford Abbots, RM4 1JR

studiohire@uniqstudios.co.uk

0207 987 8444

07377 796 810

The Essex Mansion Floorplan

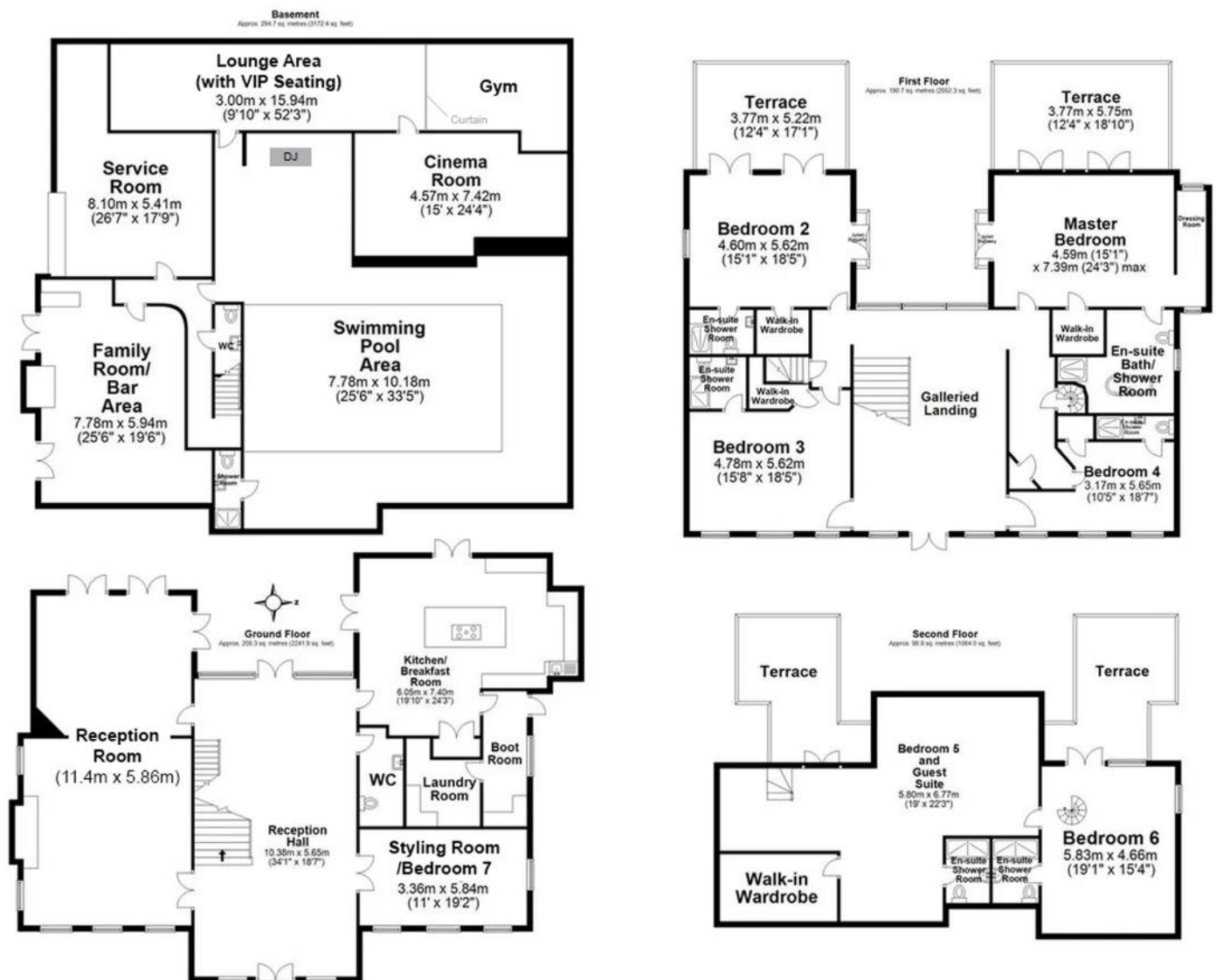

Total area: approx. 792.5 sq. metres (8530.7 sq. feet)
Nupers Hatch, Stapleford Abbots